

PLAT & SURVEY  
For Cardinal Wolff  
Known as the W 10.5' of Lot 2  
Garwood Add to the Village of  
Edon, Ohio

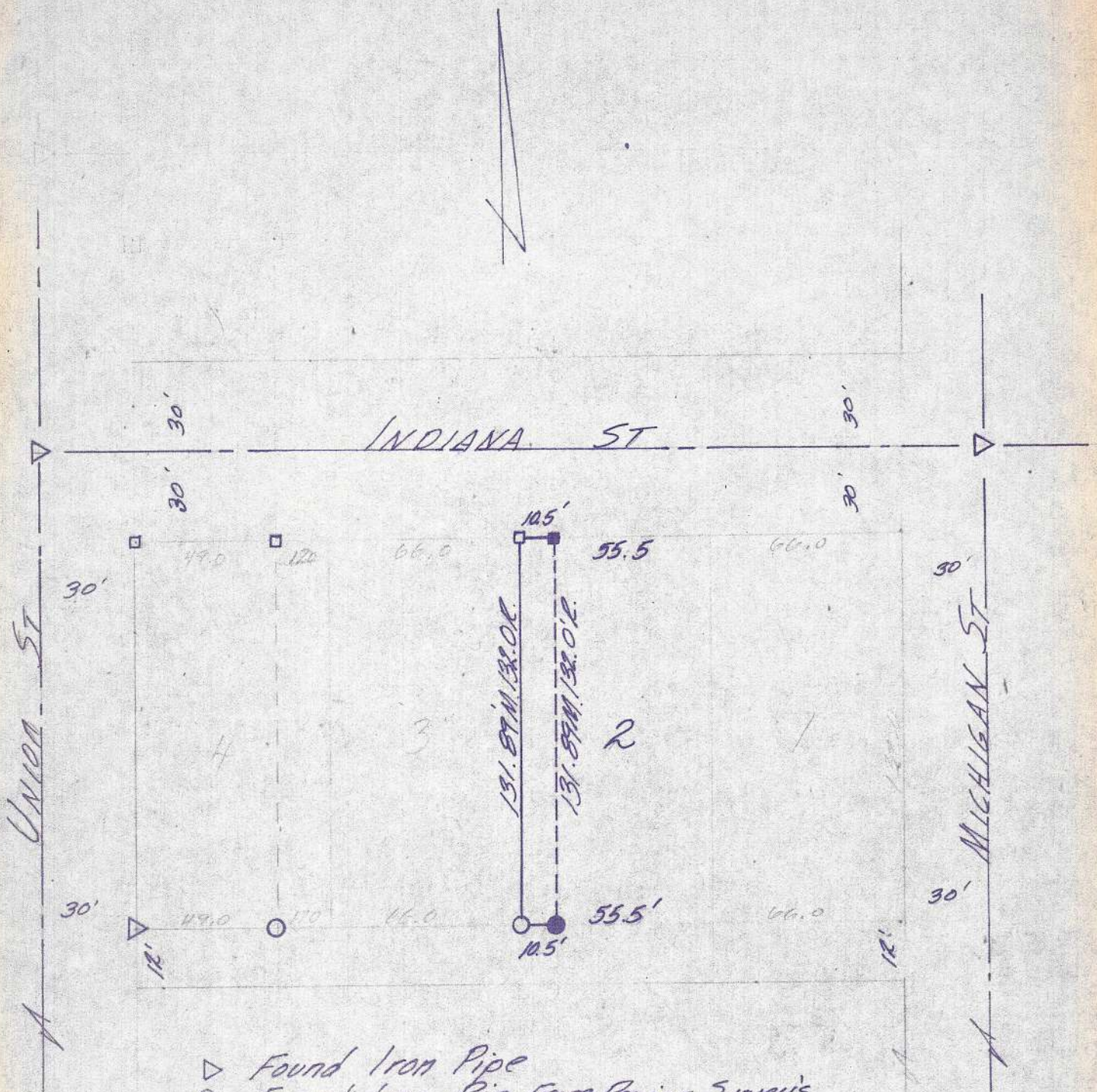

- △ Found Iron Pipe
- Found Iron Pin From Previous Survey's
- Found Drilled Hole From Previous Survey's
- Placed Iron Pin 3/4"
- Drilled Hole in Conc. SW this Survey

I do hereby certify that I have surveyed the premises and prepared the plat and that said plat is correct to the best of my knowledge and belief. All dimensions are shown in feet and decimal parts thereof. This survey has been recorded in Volume 5V, Page 129 of the Williams County Record of surveys.

Lawrence R. Erickson  
Reg. Surveyor # 6391